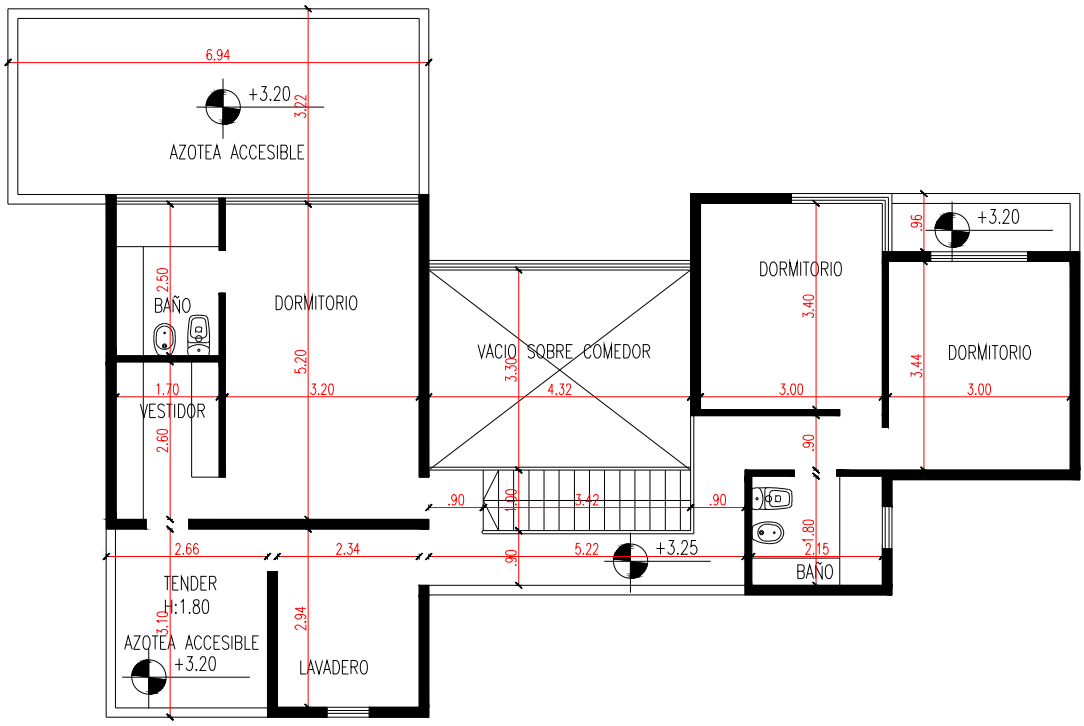
6.94
+3.20
3.22
AZOTEA ACCESIBLE
BAÑO
2.50
DORMITORIO
5.20
1.70
3.20
VESTIDOR
2.60
VACIO SOBRE COMEDOR
3.30
4.32
DORMITORIO
3.40
3.00
+3.20
.96
DORMITORIO
3.44
3.00
.90
.90
3.42
.90
1.80
2.15
BAÑO
2.66
2.34
.90
5.22
+3.25
TENDER
H:1.80
3.10
AZOTEA ACCESIBLE
+3.20
2.94
LAVADERO

PLANTA ALTA